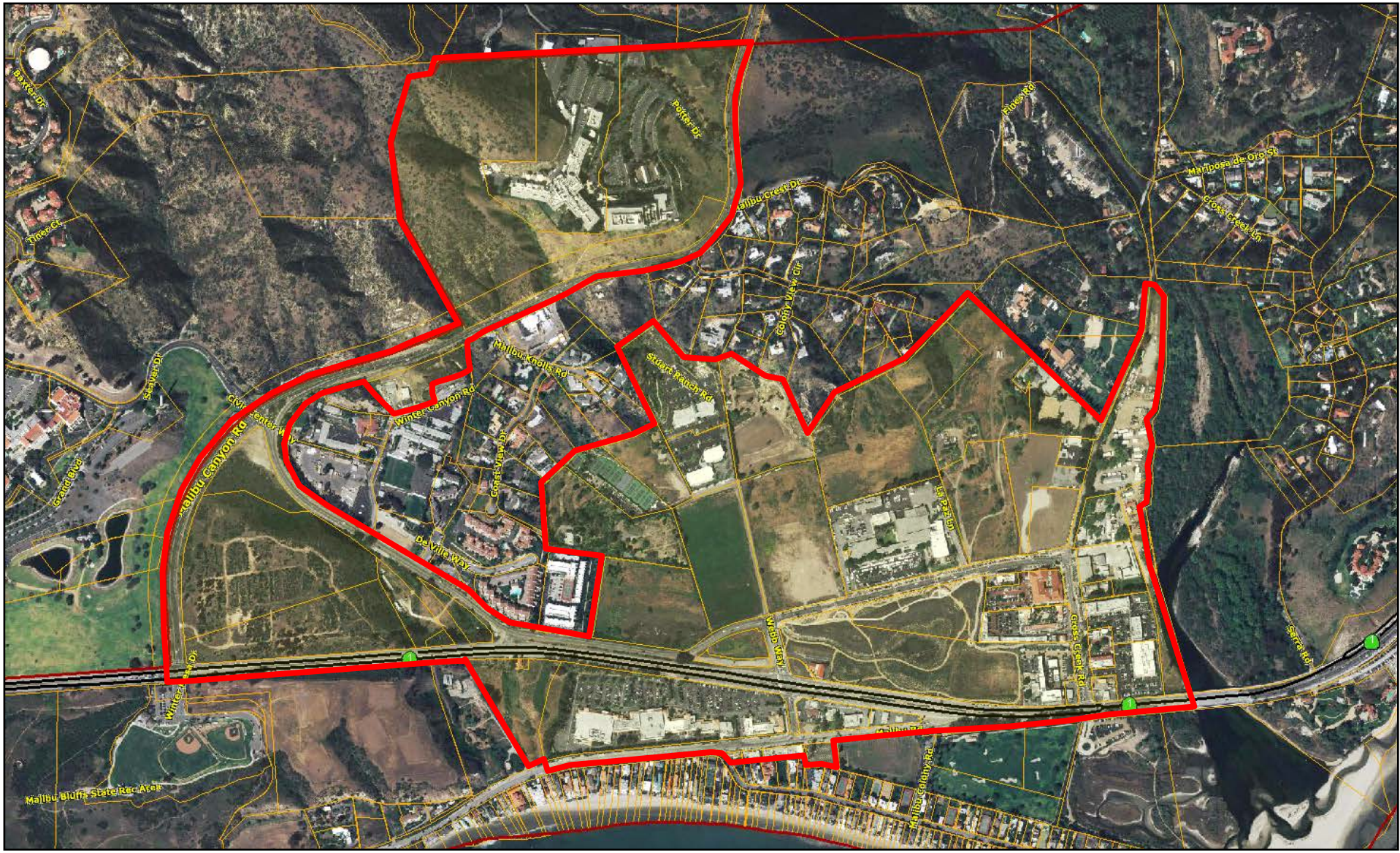

Civic Center Commercial District

Initial Study No. 13-001, Negative Declaration No. 13-001, Zoning Text Amendment No. 08-003